Atkinson's Saturday Evening Post

A FAMILY NEWSPAPER, DEVOTED TO LITERATURE, MORALITY, SCIENCE, NEWS, AGRICULTURE AND AMUSEMENT.

Bulletin, No. 316. PHILADELPHIA, NOVEMBER [illegible], 1833. Vol. XIII.—Whole No. [illegible]

PUBLISHED EVERY SATURDAY,
By Samuel Coate Atkinson[?],
No. 36 CARTER'S ALLEY,
Third door below Third street, near the Girard Bank.

TERMS—[illegible]

Papers discontinued only at the option of the publisher while arrearages are due.

[illegible]

From the Casket.

SONNET[?].

To gaze upon a lovely face,
The mirror of a lovelier mind,
Where shines revealed with every grace,
Virtue exalted and refined;
Gives to my sight,
More pure delight,
Than India's boasted, sparkling gem,
Or brilliant star,
That beams afar,
In sable night's bright diadem.

Such beauty, find it where you will,
'Mid wintry snows or torrid heat,
Must every heart with rapture fill,
That hath with rapture learned to beat:
The mind adorned,
By virtue formed,
What flower e'er so rich, so rare,
The sweetest flower,
That decks the bower,
Is not more lovely or more fair.

Mere form alone, without such charms,
Were but a cold, a senseless sight;
But joined with these, it all disarms,
And moves the very anchorite.
Whose heart is proof—
Who stands aloof—
When grace and soul combined are seen?
All must obey
Their matchless sway,
But one as ice-berg cold, I ween.

Of woman, sent by heaven to be,
With man, the partner of life's cares,
'Tis then thou'rt loveliest, when in thee
The mind, in lustre bright, appears—
With magic art,
Around the heart,
'Tis then thou twin'st love's golden chain.
A bondage sweet,
From thee we meet,
And captives to thy power remain. D. F. N.

For the Saturday Evening Post.

The Dream of Love.

How like a dream our life appears,
A varying scene of joys and tears—
Of bliss and woe, from which we wake,
Our last fond retrospect to take;
Oh, Love! how like a dream art thou,
Of blasted hope and broken vow.

It has never been determined by metaphysicians and philosophers, which of all the human passions is the strongest. Some have declared in favour of revenge, others in favour of anger and grief; but I am inclined to believe the passion of love far the most powerful, inasmuch as it not only operates itself in many destructive ways, but gives origin to jealousy, a most mysterious and deadly passion. Love levels all the distinctions of society—surmounts all the barriers of parental tyranny, and interested opposi- [illegible]

[illegible]

"Madeline, Madeline, my dear, what is the matter?" exclaimed Lucy Blakely, the bridesmaid; "wake up, child, the bridegroom, priest, and all, have arrived. You must be ready to go [illegible]."

Madeline awoke from her dream of terror, happy to find herself alive, and on the very eve of being married to Wakefield, who had long possessed her heart. The idle report that Brown was about to challenge Wakefield, had given origin to her long dream of love. She had fallen asleep in her chair, dressed in her wedding garb. MILFORD BARD.

A MEDITATION ON DEATH.

Death the old serpent's son!
Thou hadst a sting once like thy sire,
That carried hell and ever burning fire,
But those black days are done;
Thy foolish spite bury'd thy sting
In the profound and wide
Wound of thy Saviour's side,
And now thou art become a tame and harmless thing:
A thing we dare not fear,
Since we hear
That our triumphant God, to punish thee,
For the affront thou didst him on the tree,
Hath snatched the keys of hell out of thy hand,
And made thee stand
A porter at the gate of life, thy mortal enemy.
O thou who art that gate command that he
May, when we die,
And thither flie,
Let us into the courts of heaven through thee.
[Jeremy Taylor

ORIGINAL.

SORROW.

Sorrow is the genuine effusion of nature. Joy may be assumed, smiles may be on the lips and sweet music on the tongue—yet have no acquaintance with the heart. But who will copy the expression of grief, wear the mask of a dreadful foe, or affect the pangs that remind us of the insecurity of happiness. Education may refine, may renew or efface original impressions, and silence or soothe some of the strongest emotions; but acute distress is the torrent that art cannot suppress, the voice that will be heard, whether in cries aloud, in excess of anguish, or of the pains of memory in solitude. When nature speaks in the powerful language of affliction, and tells of the delicate, strong, deep, enduring feeling, scathed into sorrow, and suddenly broken, few will turn away and refuse to condole with the sufferer. Levity is serious and respectful, the rude courteous and compassionate towards real *sorrow*—for it indicates the most amiable traits of human character. Tears from such a source leave no stain on the cheek of manhood, or on the pale face of woman, but claim our admiration no less than our sympathies.

Poor human nature! how frequently art thou sported with, in the very halls of thine inheritance! Descended from a God, yet *doomed* the jest of shadows, the victim of petty realities! The puncture of a pin, the sting of the vile insect that lives only a few hours, can destroy the life of lordly man, who, though formed in the likeness of his Creator, is as much the slave of insignificant circumstances as the reptile that crawls at his feet. Let us not, however, complain—for God is just! Rather let us consider that the present condition of our being is necessary to prepare us for the Paradise that will ultimately ensue. To smile when our feelings are wounded, to spurn the little evils of life, and endure what is unavoidable with firmness, denotes a strong and well-regulated mind. To assert our principles in the presence of life and of death, and look calmly and quietly on the supporter and executioner, sustains the hope that the soul can never die. A virtuous and enlightened mind cannot be the permanent abode of sorrow; it has aids to bear on, besides the condolence of friends. There are duties to perform, rewards to enjoy, and hopes to indulge on earth. If these do not glitter in the gloom of present affliction, imagination may present, beyond the dark curtain of mortality, an image at which the mourner might look and forget to weep.

A.

From the London Monthly Magazine.

VIOLATION OF MILTON'S TOMB.

Extracted from General Murray's Diary—Unpublished.

24th Aug. 1790.—I dined yesterday at Sir Gilbert's. As soon as the cloth was removed, Mr. Thornton gave the company an account of the violation of Milton's tomb, a circumstance which created in our minds a feeling of horror and disgust. He had been one of the visiters to the hallowed spot, and obtained his information from a person who had been a witness to the whole sacrilegious transaction. He related the event nearly in the following manner:—The church of St. Giles, Cripplegate, being in a somewhat dilapidated state, the parish resolved to commence repairing it, and this was deemed [illegible]

SKETCHES OF GEN. BRADDOCK.

[illegible]

Another anecdote in the same work, is the duel between him and Col. Gumley, the brother of Lady Bath. As they were about crossing swords the Colonel called out to Braddock, "You're a poor dog, take my purse, for if you kill me, and run away, you will not have a shilling to support you."

Braddock of course refused the purse, was disarmed, and would not ask his life, which by the laws of the *Duello* made it forfeit to his vanquisher.

We have the same authority for the fact, that Gen. Braddock was at one time Governor of Gibraltar, where he became an especial favorite, and obtained, according to the journals of the times, a popularity well merited by his good conduct!

One thing is very certain, that the British Government were particularly unfortunate in the selection of Generals sent to this country. However gallantly they might have earned their laurels on the Continent, European tactics did not suit the wild woods of America, or succeed against the savages who inhabited them. The names of Shirley, Howe, Abercrombie, Amherst, London, Prideaux, and Braddock are a few of the list of those whose previous laurels faded or died upon our shores.

THE STOLEN KISS.

If when from thee I steal a kiss
With frowns thy brow assail me,
And thou dost chide me for the bliss
My lips have stolen from thee;
If thus 'mong *frowns* I taste of bliss,
How happy will that time be
When thou, repaying kiss for kiss,
Hast ceas'd forever to chide me!

The Human Stature.—The idea that the original progenitors of the human race, were exceedingly large, and tall in stature, is still held by some European writers. Not many years since a French author published a work, in which he endeavoured to prove that there has been a gradual depreciation in the size of man, from the commencement of the world, down- [illegible]

La Grange Terrace—Lafayette Place—New York.

[illegible] similar terraces will hereafter be built in different portions of the city. The upper part of that brilliant thoroughfare—*Broadway*—presents many sites where such buildings might, with great propriety, rise and shine. The impulses of wealth and fashion continually drive the *haut ton* to erect their residences in something like the suburbs, away from the noise and vulgar bustle of the town; but, alas! they no sooner become fairly located, than *Business*, pushing onward in its turn, environs the sequestered retreat; growing shops spread their seductive wares, and the [illegible]

EXTRACT

From "The Spirit of Life,"—a Poem, delivered before the Franklin Society of Brown University, Sept. 3, 1833—by Willis Gaylord Clark.

"'Tis thus with man. He cometh like the flow'r,
To feel the changes of each earthly hour;
To enjoy the sunshine, or endure the shade,
By hopes deluded, or by Reason sway'd:
Yet haply, if to Virtue's path he turn,
And feel her hallowed fires within him burn,
He passeth calmly from that sunny morn,
Where all the buds of youth are 'newly born,'
Through varying intervals of onward years,
Until the eve of his decline appears;
And while the shadows round his path descend,
As down the vale of Age his foot-steps tend,
Peace o'er his bosom sheds her soft control,
And throngs of gentlest memories charm the soul;
Then, weaned from earth, he turns his steadfast eye,
Beyond the grave, whose verge he falters nigh;
Surveys the brightening regions of the Blest,
And, like a wearied pilgrim, sinks to rest.
The just man dies not, though within the tomb
His wasting form be laid, 'mid tears and gloom;
Though many a heart beats sadly, when repose
His silvery locks in dust, like buried snows:
Yet love, and hope, and faith, with heavenward trust
Tell, that his spirit sinks not in the dust;
Above, unstained and glorious, it hath soar'd,
Where all its pristine freshness is restor'd,
And from all sin released, and Doubt, and Pain,
Renews the morning of its youth again.

Yes! while the mourner stands beside the bier,
O'er a lost friend, to shed the frequent tear:
To pour the tender and regretful sigh,
And feel the heart-pulse fill the languid eye—
Even at *that* hour, the thoughtful woe is vain,
Since change, not death, invokes affection's pain;
Nought but a tranquil slumber resteth there,
Whose spirit's plumes have swept the upper air,
And caught the radiance borne from heaven along,
Fraught with rich incense and immortal song;
And passed the glittering gates which angels keep—
Oh, wherefore, for the Just, should mourners weep?

THE MARRIAGE OF SIR WALTER SCOTT.

To begin at the beginning:—When the Marquis of Downshire, about fifty years ago, was about to proceed on his travels, he begged some letters of introduction, amongst others, from the Rev. Dr. Bird. This gentleman communicated to his lordship one letter, recommending him to the favourable notice of almost his only continental acquaintance, Monsieur Carpentier of Paris, an individual who held the lucrative office of provider of post-horses to the royal family of France. The unhappy result of this new association was the elopement of Madam Carpentier, a very beautiful woman, in company with his lordship. The only [illegible]

[illegible]

Mr. Bullock's Grand Picture[?]

[illegible]

FECUNDITY OF THE OSCOD.—[illegible]

Afflicting Case of Hydrophobia.—[illegible]

N. Y. Post and Bulletin.

Saturday, November 23.

SALE OF STOCKS.
At the Philadelphia Stock Exchange Board.

2 shares Schuylkill Navigation Co.		11¾
2 do Girard Bank		93
3 do do		93
5 do Philadelphia Bank		115
10 do Schuylkill Navigation Co.		11¾
100 Commercial Notes 1833		100
100 do do 1833		100

JACKSON'S SATURDAY EVENING POST.

PHILADELPHIA:

Saturday, November 23, 1833.

REMOVAL.

The Printing and Publication Office of this paper is now removed to No. 26 Carter's Alley, 3d door below 3d st. between Chesnut and Walnut.

ORGAN GRINDERS—LOCOMOTIVE MUSIC.

Our city is again infested with a wandering tribe of organists, or music grinders, who peambulate our streets, straining with their delicate and unaccustomed notes, to the infinite injury of those of weak nerves, and to the great horror of the many who abominate the species of scratching and grinding. These locomotive musicians are, without doubt, in an intolerable nuisance. Their annoyance is felt over the whole city, for they are to be found at every corner, and in every street and lane. Wherever two or three shabby fellows are collected, they pull out their accursed cranks at a time until the whole atmosphere is filled with their croakings, and then an empty hat is passed round to collect donations. Hitherto be liberal, the treat will in again put in operation; if stinted the "grinder" moves off to another corner, in search of a more benevolent audience.

One of these "organists," is attended by a female, probably his wife, who accompanies the instrument with her voice. She bears the appearance of a foreigner, and is decently attired, no doubt with the view of eliciting the sympathy of the fair sex in her favor. The man is muscular and healthy, and unquestionably capable of contributing to the support of his family by manual labor, if such were his disposition. To him of the exhibitions of the evening to the fullest extent that presented by this couple. A drunken, and one we have designated as not worthy of notice, fellow, was last night compelled to move in the sphere of domestic duties, is dragged about the streets of a metropolis, and compelled to exhibit herself as the companion of a noisome drunk, subject to the lewd comments of the rabble and the ribaldry of the vulgar. And this sacrifice too, perhaps, to sustain a lazy fellow in his habits of idleness.

We know not whether there be a law and penalty that affect this case, but we feel certain that there should be. The example set before our youth by such exhibitions, is pernicious—it blunts the feelings—it tends to lessen the fastidiousness of delicacy, and engender associations and reflections of the worst character. The evil is, to our mind, a legitimate subject for corporate cognizance.

On Saturday evening the Academy of Fine Arts was attended by a brilliant array of the beauty and fashion of our city, and, as usual, it was a delightful attractive place of resort—one more likely to compensate the observer for every care and moment spent, cannot be found. The paintings, the old and modern, form a tasteful feast where the eye is pleased, the mind soothed—the heart gratified. There are single pictures in the collection, that will well repay the observation of hours. We do not wish to be considered as indifferent or narrow-mindedness on the part of those who should patronize such objects, will render this exhibition unprofitable.

The *Temperance Meeting*, at the Musical Fund Hall, in this city, on the evening of the 13th inst. was crowded in overflowing, and the proceedings marked with the true spirit of Christian philanthropy. A letter from Hon. RICHARD RUSH, to ROBERT VAUX, Esq. on the subject of the meeting, was read—an ode was sung by the promising pupils of Mr. IVES, and many pertinent remarks made by Mr. MAXWELL and other popular gentlemen. The cause is sustained with a zeal and energy which must be productive of good.

"The Heavens declare the glory of God."

A splendid and impressive phenomenon was witnessed in the vicinity and elsewhere, on the morning of the 13th instant. From 2 o'clock until the dawn of day, says a cotemporary, the air was filled with innumerable *meteors, or falling stars*, of various sizes, and darting apparently from different heights. The sky was streaked with flashes of meteoric fire, incessantly succeeded in every quarter. Hundreds of thousands of brilliant stars might be seen flying at every moment, all having the same general direction (northonly,) sloping in their descent towards the earth at an angle of about 45 degrees, and resembling flashes of fire. During the earlier stage of its appearance, the phenomenon was attended by a crepitating and hurtling sound; but at the approach of dawn this ceased, and the meteors shot forth in their splendid career in silence. The air was calm during the whole period, except an occasional slight breeze. The meteors were many times brighter than the brightest stars, gradually diminishing in number and brilliancy as daylight approached, and ceasing or becoming invisible with the disappearance of the stars.

The same phenomenon, which is universally represented as being one of the grandest exhibitions ever witnessed, was seen in various parts of the United States, and the descriptions of its appearance very nearly resemble each other.

The Museum of the Academy of Natural Sciences, in this city, has been removed to the Hall in Sansom street, above Seventh, where a more commodious and tasteful display has yet been assigned, but the attention of scientific gentlemen will unquestionably be directed to the collection. A similar phenomenon was seen on the 12th of November 1799, just thirty-four years ago, with ancient equal astonishment.

BUCHANAN COLLEGE.—We are requested to mention that the gentleman who has been appointed to assist donations for BUCHANAN COLLEGE, at Carlisle—the Rev. C. ALVORD,—is now in this city, and may be seen at Mr. HARTSHORNE'S Book store, in Fourth street near Arch. It is proposed to open this college early in the spring, and it is confidently expected, that the liberality of Philadelphia, knowing and appreciating the value of literary institutions, when well conducted, will be liberal in aiding this undertaking. The terms of admission are all sums under $10, cash—all sums over $10 in four equal annual instalments, the first to be pa'd on the 1st day of May, 1834. For the purchase of $100, the college will vest the donation name, or any name designated, in the deed or conveyance, in perpetuity, for the use of the institution, and always have one student of his recommendation, educated free of tuition.

The Book of My Lady.—Messrs. Key & Biddle have just published a volume of over 300 pp. under the above singular title. It comprises a melange of articles, in poetry and prose, some of which are sketched with the vigor and interest of an able writer. The sketches in prose are decidedly the most meritorious and attractive, particularly that of *Chatsford*, which the reader will find abounding in interest. The book will commend itself to all lovers of light reading.

In reference to the late phenomenon of the falling stars, Professor Olmsted writes as follows:—"With respect to the cause of these meteors, I do not consider it to be at all explained. Every thing of this kind, is loosely ascribed to Electricity; but in my view without any just grounds. It is my wish to obtain as many facts as I can respecting this phenomenon, and hope then to be able to deduce some rational conclusions. At present, all I can say is, that I think it evident, that the point from which all the fire-balls emanated, was from the direction of our atmosphere; that the balls were projected obliquely into the atmosphere that they were not at first luminous, but became so, and that more and more so, as they reached the lower part of the atmosphere, where they exploded, or burst asunder; and that they consisted of luminous vapor, such as, on other occasions, remained suspended in the air, like a small cloud of fog."

MR. DUANE, LATE SECRETARY OF THE TREASURY.

We publish in another column an article from the Washington Globe, administering upon the conduct of WILLIAM J. DUANE, late Secretary of the Treasury. President from the office of Secretary of the Treasury. The article professes to show the true grounds of Mr. Duane's removal; and as it emanates from an administration paper, we should have been made upon him, for the true causes of his dismissal from office. The public have been fully satisfied that a difference of opinion existed between the President and the late Secretary, but the precise nature of this difference has been ascertained only by inference. Having given the Globe's reason, we shall of course publish Mr. Duane's, as soon as it appears.

Messrs. Purdy, Welch & Co.'s splendid menagerie of animals, arrived in this city on Thursday last, and will shortly be exhibited at Maclnel's room, south Fifth street. The caravan passed through the principal streets of the city, attended by twenty-one musicians and forty-five men and boys as waiters. The animals were in covered wagons, drawn by forty-four horses. The establishment is the most extensive in its collection of strange and wonderful animals, ever offered for exhibition in this country.

The late King of Spain.

There seems to be a probability that the death of Ferdinand will cause some trouble and contention in Spain. The heir to the throne is Maria Isabella Louisa, now in her fourth year. Previous to the birth of this child, the crown of Spain, by the laws of that kingdom, could be inherited only by males, but upon the birth of Maria, Ferdinand issued an ordinance, to counteract the Salique law. Don Carlos, the late King's eldest brother, Don Carlos, it is mentioned, is disposed to dispute the validity of Ferdinand's decree, and claims the throne. The Queen Dowager, (a sister to the Duchess of Berri) in conformity to the late will of her husband, is appointed Regent, during the minority of her daughter. The Ministry has also been changed, and the Count of Toreno has been formed to assist the Queen in the government of the kingdom.

Ferdinand VII. as we learn by a correspondent of a London paper, was born at San Lorenzo, on the 14th of October, 1784, and succeeded to the Crown of Spain by the death of his father, on the 19th of March, 1808. He married, on the 31st of May, 1802, secondly, to Isabella Maria Francesca, daughter of John VI. King of Portugal, who died on the 26th of December, 1818, thirdly, to Maria Josepha Amelie, daughter of Maximilian, Prince of Saxony, who died on the 17th of May, 1829, and fourthly, to Maria Christina, daughter of Francis, late King of the Two Sicilies, who was married on the 29th of April, 1829, and survives the King. His Majesty has left issue only by his second wife, Maria Louisa, now Queen Dowager of Spain, born October 10, 1830, and Maria Louisa Ferdinanda, born January 30, 1832. Ferdinand has also surviving him two brothers and one sister, namely, Don Carlos, born March 29, 1788, married June 25, 1816, to Louise Charlotte, Princess of the Two Sicilies, by whom he has three sons and two daughters; Don Francisco de Paula, born March 10, 1794, married June 15, 1815, to Louise Charlotte, Princess of the Two Sicilies, by whom he has three sons and two daughters; and Maria Louisa, born July 24, 1789, who became the second consort of the late King Louis Philippe, by whom she had five sons and six daughters.

THE WARREN CONVENTION

Is Ohio and Pennsylvania, as reference to a notice of the principal events in each state, organized as follows:—For Governor, Thomas Corwin; Lieut. Governor, Charles Pugh; Board of Treasury Commissioners, Charles Foos; Secretary of State, Thomas Worthington.

[illegible]

Mr. Buchanan has resigned his seat in the Senate of the United States, and will be succeeded by Governor Porter. Mr. Buchanan is to be appointed Minister to Russia, in the room of Mr. Dallas, who is to be appointed Minister to England, in the room of Mr. Vaughan, who is to be appointed Minister to Spain, in the room of Mr. Everett, who is to be appointed Minister to Austria, in the room of Mr. Wheaton, who is to be appointed Minister to Prussia, in the room of Mr. Randolph, who is to be appointed Minister to Denmark, in the room of Mr. Hall, who is to be appointed Minister to Sweden, in the room of Mr. Gardenier, who is to be appointed Minister to Naples, in the room of Mr. Nelson, who is to be appointed Minister to the Papal States, in the room of Mr. Brent, who is to be appointed Minister to Portugal, in the room of Mr. Sergeant, who is to be appointed Minister to Mexico, in the room of Mr. Poinsett, who is to be appointed Minister to Turkey, in the room of Mr. Offley, who is to be appointed Minister to Persia, in the room of Mr. Wilcocks, who is to be appointed Minister to Egypt, in the room of Mr. Biddle, who is to be appointed Minister to Hayti, in the room of Mr. Granger, who is to be appointed Minister to Tripoli, in the room of Mr. Cochran, who is to be appointed Minister to Tunis, in the room of Mr. Shaler, who is to be appointed Minister to Algiers, in the room of Mr. Mordecai, who is to be appointed Minister to Morocco, in the room of Mr. Simpson, who is to be appointed Minister to Guatemala, in the room of Mr. Savage, who is to be appointed Minister to Colombia, in the room of Mr. Moore, who is to be appointed Minister to Chili, in the room of Mr. Pickett, who is to be appointed Minister to Peru, in the room of Mr. Pinkney, who is to be appointed Minister to Brazil, in the room of Mr. Wilcocks, who is to be appointed Minister to Buenos Ayres, in the room of Mr. Forbes, who is to be appointed Minister to Chili, in the room of Mr. Harris, who is to be appointed Minister to Peru, in the room of Mr. Pickett, who is to be appointed Minister to Brazil, in the room of Mr. Pinkney, who is to be appointed Minister to Buenos Ayres, in the room of Mr. Wilcocks, who is to be appointed Minister to Chili, in the room of Mr. Forbes, who is to be appointed Minister to Peru, in the room of Mr. Harris

THE OLIO

Variety's the spice of life,
That gives it all its flavour.

From the Boston Morning Post.

ANSWER

To a Lady who requested me to restore her love letters in consequence of a pique.

"Goose, villain!"—*Macbeth.*

Restore all your letters bewitching?
Nay, dearest, that cannot well be—
The cook, long ago, in the kitchen,
Singed the goose with the papers, you see,
Then the flames that you wrote of, in flame
Ascended the chimney above,—
Since the cook had no billets of wood,
I gave her the billets of love.

Aye, swear—and the goose tasted sweeter—
Your snare has come rather too late—
The onion you used in your weeping
Had better have graced my plate
To see your theatrical flowers
By Genevese flour outdone.
Your grave things eclipsed by the gravy,
I vow, was the best of the fun.

When I was in love, or pretended
To be so, my comment of girls,
Recollect you were never offended
When I pierced with your clusters of curls.
Your letters—a scullion might use them,
But how did you manage with mine?
I know they were warmed by your bosom,
And read fifty times, every line.

Grieve not for your missives, "to such uses,"
Hamlet tells us "we all come at last"
The goose has been singed, cooked and eaten,
The hour of dinner is past.
But even if all should be known,
My awful transgression be proved,
Your notes but inflamed the wrong goose,
And not the right gander you loved.

Come Ravening.—The cold on Monday was so intense that—[illegible]

[illegible]

Anecdote of Gainsborough.—One day, while he was very young, he was making a sketch in his father's garden, when he observed a country fellow looking over the wall at a pear tree—he immediately sketched him, and the likeness was so striking that it was recognized by several neighboring farmers who had their orchards robbed, and upon the countryman being taxed with being the depredator, admitted the fact and enlisted in the army to avoid prosecution.

A Reporter taking Notes.

AMUSING ANECDOTE OF KEAN.

By [illegible] Esq.

He has never, I believe, yet disappointed a London audience, but on one occasion the circumstances of this may be told [illegible] He had engaged [illegible] with a few friends [illegible] tending to be at the theatre in time for the evening's performance. [illegible] strong for him, he [illegible] got drunk, and lost all recollection of Shakspeare, Shylock, Drury Lane, and the duties [illegible] His friends, frightened at the [illegible] dispatched Kean's [illegible] a well formed story [illegible]

[illegible]

MARRIAGE IN LAPLAND

It is death in Lapland to marry a maid without the consent of her parents or friends. When a young man has formed an attachment to a woman, the fashion is to appoint their friends to meet, to behold the two young parties run a race together. The maid is allowed, in starting, the advantage of the third part of the race, so that it is impossible, except voluntarily, that she should be overtaken. If the maid out-run her suitor, the matter is ended; she must never have her, it being penal for the man to renew the proposal of marriage. But if the maid has an affection for him, though at first she runs hard, to try the truth of his love, she will without Atalanta's golden balls to retard her speed, pretend some casualty, and make a voluntary halt before she come to the mark or end of the race. Thus none are compelled to marry against their own wills, and this is the cause that in Lapland the married people are richer in their contentment than in other lands, where so many forced matches make feigned love, and cause real unhappiness.

The longest bow shot upon record was that of the Lancashire archer, who shot his shaft a mile in three shots. This has been nearly equalled within these few years. A Turkish Ambassador in London discharged an arrow 480 yards, and a Turk at Athens sent his shaft 584 yards, which is only three yards short of the third of a mile. It was a feat with our archers to send the cloth yard shaft at 220 yards distance, through an oaken plank, from one to three inches in thickness, and to lodge the arrow in a board placed some yards in the rear.

[illegible]

BRIEF HINTS FOR SHORT MEMORIES.

[illegible]

MYSTERIES OF NATURE.

[illegible]

A Grammatical Dandy.—"What is a verb?" asked a boy the other day of a dandy. "A verb, you signify, is a [illegible]"

[illegible]

The Living Skeleton.—It often happens that nature [illegible]

[illegible]

LEGRAM

[illegible]

Astronomical Question.

[illegible]

Removal.

[illegible]

Wanted.

[illegible]

Situation Wanted.

[illegible]

For Rent.

[illegible]

Winter Fashions.

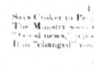

[illegible]

Haddonfield Boarding School

FOR BOYS.

[illegible]

Superior Steel Pens.

[illegible]

Valuable Real Estate for sale.

[illegible]

Silver Ware Manufactory,

[illegible]

SPOONS, FORKS, &c.

[illegible]

Farm for Sale.

[illegible]

Public Sale.

[illegible]

Business and Visiting Cards

[illegible]

A Damage Printing Press.

[illegible]

Silk Dying & Finishing Establishment, 35 North 12th Street.

R. [illegible] Crape, and other shawls, cleaned, dyed and finished in the best manner. Family mourning at the shortest notice.—His best London black warranted not to soil.
N. B. All done on the most advantageous terms. nov 2 3mo

Joseph Swartz's

CARPET MANUFACTORY, No. 30 North Third street, next door to the Commissioners Hall, Philadelphia, where fashionable carpets are wove of different patterns, in the handsomest style. He also keeps on hand ready made carpets, which he will sell wholesale and retail, at the most reasonable prices. Orders thankfully received and punctually attended to.

He also informs the public in general that he has always on hand an extensive assortment of Domestic Carpeting for sale, of superior quality, which he can recommend to all parts of the United States.

Also, several hundred yards very superior Plaid Carpeting.

N. B. The advertiser has received a Silver Medal from the Franklin Institute, for manufacturing carpeting of superior quality. sep 21—3m

Druggists' Ware and Vials.

A FULL assortment of Druggists' Ware and Vials, kept constantly on hand and for sale by
HARLAN & SIDDALL,
Corner of 5th and Minor streets.

PANORAMA OF MEXICO

And the surrounding Scenery, exhibiting Daily at the

WASHINGTON HALL,

SOUTH THIRD STREET, between Walnut and Spruce, from 9 o'clock, A. M. to 4 P. M. and from 7½ to 10 in the evening.

[illegible]

CITY OF MEXICO

[illegible] Painted by ROBERT BURFORD, Esq. the first Panoramic painter in the world, from drawings made on the spot at the request of the Mexican Government, by Mr. WILLIAM BULLOCK, jr.

[illegible]

Admission 25 cents.

Pamphlets historical and descriptive 12½ cents.

[illegible] BOTH DAY AND EVENING. sep 28—tf

Cheap Dry Goods.

[illegible]

A valuable Farm at Public Sale.

[illegible]

Spanish Dollars.

[illegible]

Open This Day.

The Exhibition for 1833 of the Pennsylvania Academy of Fine Arts—Chesnut st. above 10th.

[illegible]

Cloak Store.

[illegible]

Wanted to Rent.

[illegible]

Panacea.

[illegible]

Popery Unmasked.

[illegible]

Public Sale of Real Estate.

[illegible]

Thomas Parker, Jr.

[illegible]

Private Sale.

[illegible]

Two Dollars Reward.

[illegible]

Ointment.

[illegible]

Fancy and Windsor Chairs.

THE subscriber [illegible] No. 97 North [illegible] Has also a constant supply of Settees, Fancy and Plain Rocking Chairs, and all other articles in the chair making line.
JOHN WHITE.
No. 97 North Front street.
oct 19—1y

SEAL PRESSES

OF a superior quality for Banks and Public Offices, with [illegible] Also, Screws for [illegible] Jack Screws for raising buildings, with an assortment of Stamping Presses on hand.

Iron Fire Proof Doors for Banks and Counting Houses, for sale on reasonable terms. Jack Screws hired to Builders for raising frame buildings. Apply to EVANS & CORSON,
71 Broad street, Philada.

M. S. Foster,

DENTIST and Manufacturer of Porcelain Incorruptible Teeth, respectfully informs his friends and the public in general, that he is now established, at No. 154 Arch street, 3d door below Seventh, where he respectfully solicits a portion of public patronage. oct 19—6mo

La Mott's Cough Drops.

A MOST invaluable remedy for coughs, colds, consumption, &c. For sale by Isaac Thompson, N. W. corner of 2nd and Market streets, Philada. W. Morris 45 North Third st. do. W. & L. Krumbhaar, 217 Market st. do., Joshua C. Jenkins Market st. do. and by them warranted genuine. Price, 50 cents per bottle. jan 1—6mo*

Patent Straw Cutters.

THE Subscriber is now prepared to receive orders for Safford's highly approved Patent Straw Cutters, of which the most approved references can be given.
THOMAS SHIPLEY,
Ironmonger, No. 57 Market street.

N. B. Patent Rights for Kentucky, New Jersey and Delaware States, or any Counties, may be had on moderate terms.
T. S.

A Card.

SAMUEL YORKE ATLEE, Attorney at Law, of Cincinnati, Ohio, respectfully informs his fellow citizens of Philadelphia and other commercial places, that he will promptly attend to the collection of debts or other legal business within the State of Ohio, and particularly Cincinnati and vicinity.

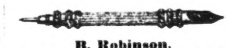

B. Robinson,

WHOLESALE manufacturer of JEWELLERY, GOLD and SILVER PENCIL CASES, back of 104 Market street. Store, No. 71 [illegible] street, corner of Bank street.

A large assortment of the above goods, constantly on hand, of the newest patterns. aug 10—6mo

Pugh Madeira,

117 North Third street, is prepared to manufacture to order, all kinds of Surgical Instruments, which will bear comparison in point of material and workmanship, with any made in this country or imported. Also, Elastic Trusses, of a new and improved pattern.

All orders promptly attended to. aug 17—tf

A sure Cure for the Rheumatism.

THE VEGETABLE RHEUMATIC DROPS are offered to the public as a sure remedy for chronic and inflammatory rheumatism, and as no case is known where a perfect cure was not effected, we are justified in declaring it a valuable medicine for that painful disease, and for no others is it recommended.

[illegible]

Dr. Thos. White's Vegetable Toothache Drops.

[illegible]

Wetherill & Brothers,

[illegible]

James Winter,

[illegible]

David Widener, Tailor.

[illegible]

Carpet Manufactory.

[illegible]

G. W. Carpenter's

[illegible]

Castor Oil

[illegible]

Oil and Lamp Store.

[illegible]

NORTH & WARREN'S

SUPERIOR AMERICAN

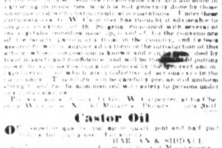

RED AND BLACK INK,

[illegible]

Fire Proof Doors.

[illegible]

FRIENDS' BOOKS.

[illegible]

The Pennsylvania Company

For insurances on Lives and Granting Annuities.

CHARTER PERPETUAL.

[illegible]

Bead Bags, Jewellery, Watches

SILVER WARE, [illegible]

[illegible]

Removal.

[illegible]

BEAD BAGS AND PURSES.

[illegible]

Spices.

[illegible]

Easy Chairs.

[illegible]

Straw Paper.

[illegible]

African Cayenne.

[illegible]

Book-Keeping.

[illegible]

SECOND STREET HOUSE,

BY GEORGE VOGEL,

No. 39 North Second Street, Philadelphia.

C. K. Servoss,

[illegible]

Oliver Whildin's

[illegible]

India Rubber Shoes,

With Leather Soles cemented on the Outside.

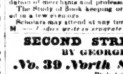

[illegible]

J. L. Van Horn,

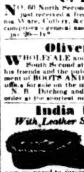

[illegible]

Henry J. Pepper,

[illegible]

[illegible]

R. S. Gilbert,

ENGRAVER ON WOOD

[illegible]

Coal Grates and Fenders

At reduced prices, for Cash, at No. 122 North 5th street, west side, right doors above Race.

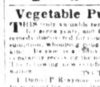

[illegible]

Vegetable Pulmonary Balsam.

[illegible]

Infant Drops.

[illegible]